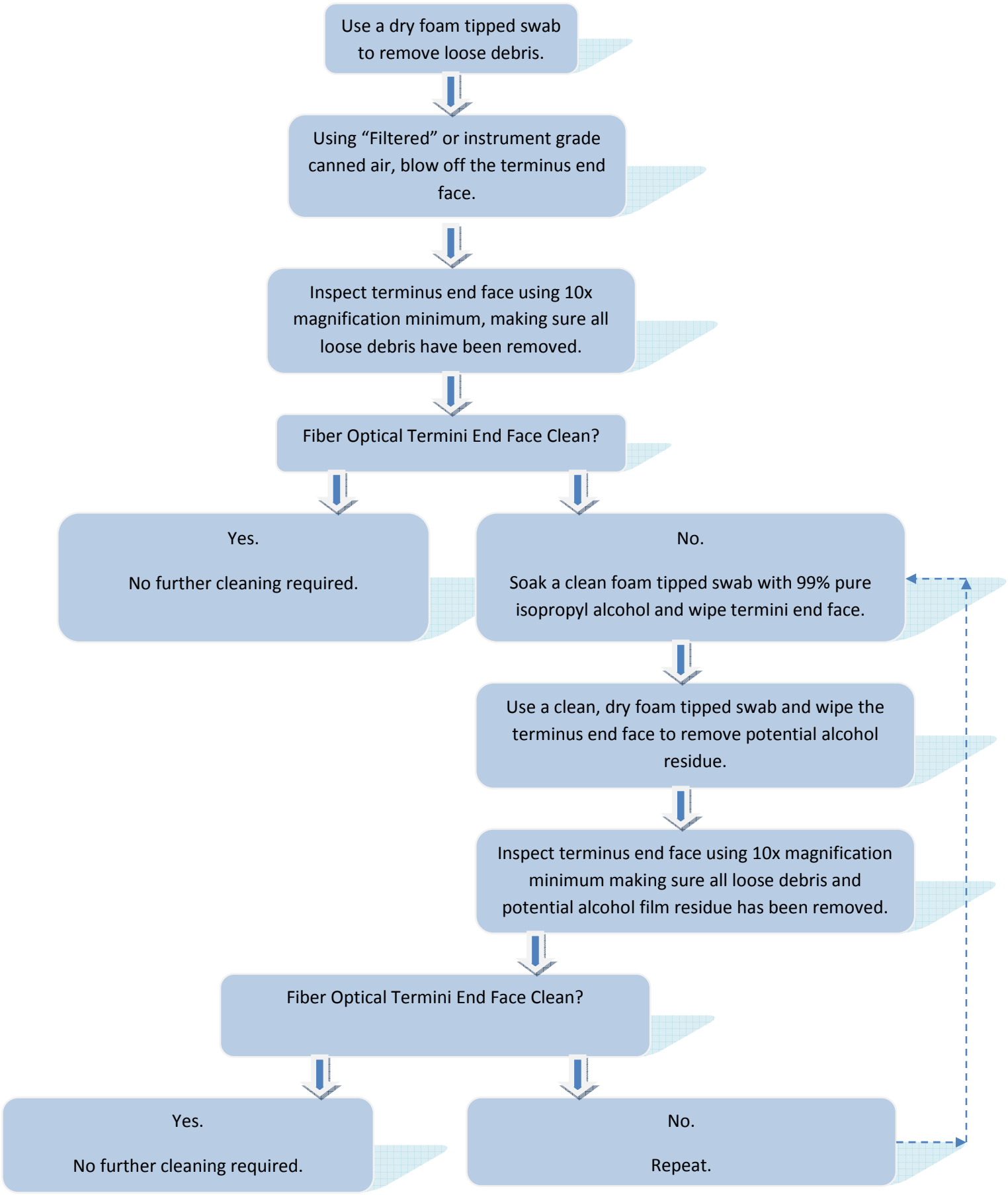
Use a dry foam tipped swab to remove loose debris.
Using "Filtered" or instrument grade canned air, blow off the terminus end face.
Inspect terminus end face using 10x magnification minimum, making sure all loose debris have been removed.
Fiber Optical Termini End Face Clean?
Yes.
No further cleaning required.
No.
Soak a clean foam tipped swab with 99% pure isopropyl alcohol and wipe termini end face.
Use a clean, dry foam tipped swab and wipe the terminus end face to remove potential alcohol residue.
Inspect terminus end face using 10x magnification minimum making sure all loose debris and potential alcohol film residue has been removed.
Fiber Optical Termini End Face Clean?
Yes.
No further cleaning required.
No.
Repeat.